

Dredged Material Disposal Plan (DMDP) Site No. 25, 25a

RCP/ CRMP Plot No. 044

Site No. 25 -- TRS Map: 18-11-29 Tax Lot(s): 100

Site No. 25a – TRS map: 18-11-29 Tax Lot(s): 100 (directly south of Site 25)

Location: South of rural community of Cushman and Siuslaw River Vicinity: East of S.

P. R. R. railroad trestle. Base Zone: Exclusive Farm Use (E25))

CRMP Combining Zone: Natural Resource Conservation /NRC (M. U. 30)

2004 aerial with site boundaries

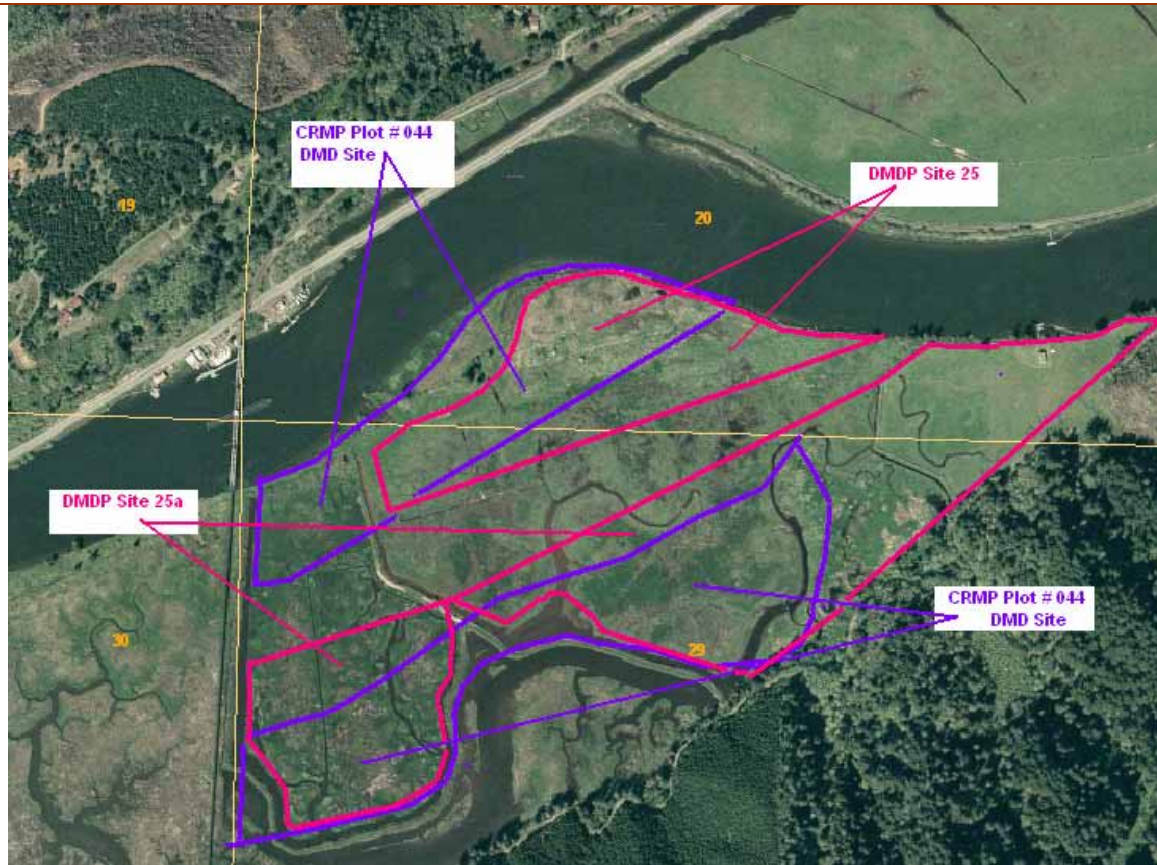

CRMP/DMDP History:

1. Board of County Commissioners added Site 25a to DMDP inventory with the adoption of Ordinance No. 749 (October 18, 1979) Appendix “B”, Item # 5: “Add of new Site 25A, with use to occur only after site configuration is approved by state and federal agencies with review /comment and sign-off authority.”
2. Ordinance No. 877, (March 16, 1983) Exhibit “A”, page 1 of 2: [New site description of Site 25a] “Approximately 60 acres” with capacity of “970,000 cubic yards at 10’ depth.”

Site 25 size: 900 feet x 400 feet x 550 feet (average x 1,100 feet.

Site 25 capacity: 350,000 cubic yards at 10 feet depth.

Site 25a size: 60 acres.

Site 25a capacity: 970,000 cubic yards at 10 feet depth.”

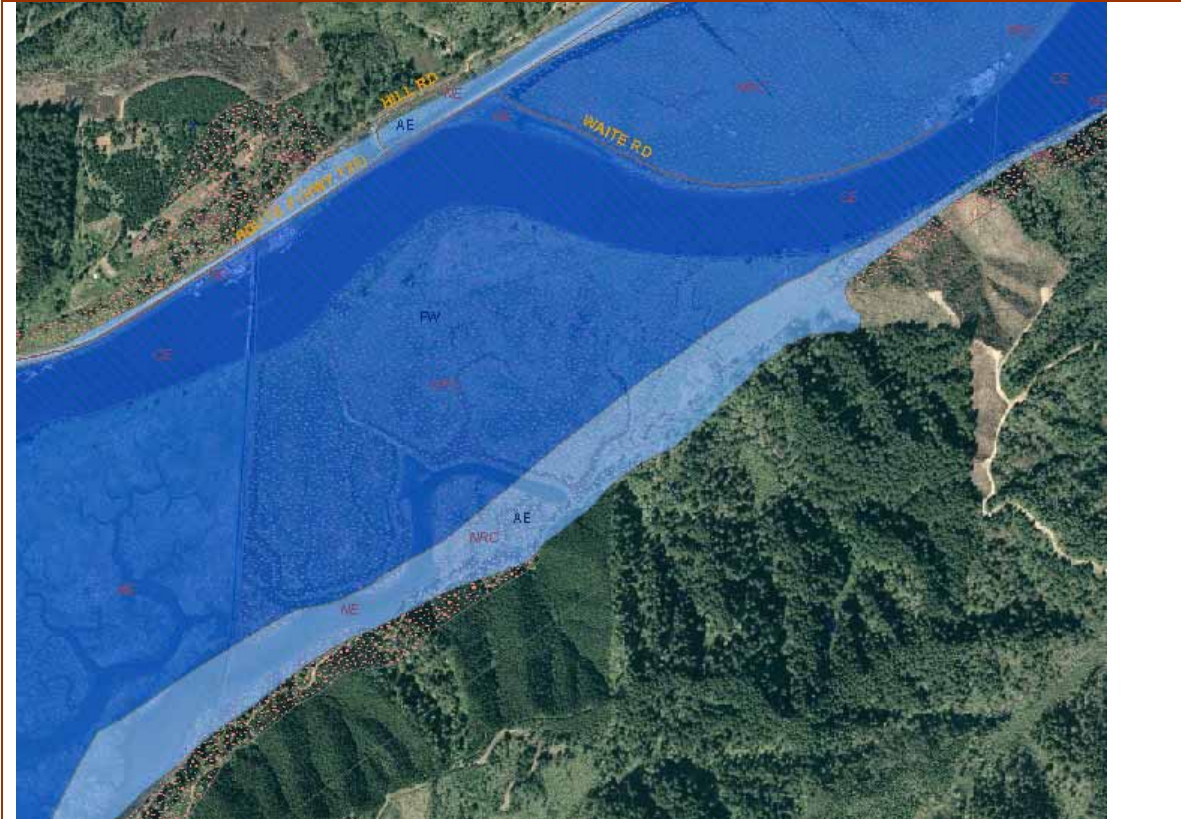

Vicinity of DMDP Site 25, 25a - Coastal Resource Management Plan zoning designations. Flood Hazard Areas: Light Blue = Floodplain; Darker Blue = Floodway. (Above)
 NWI delineated wetlands (Below) Pink = upland.



